

*Logo designed by local pupil Betsy*

# Alvechurch Picnic in the Park 2023

*With Kind Support from :*



charleslovell+co  
Chartered Certified Accountants and Registered Auditors

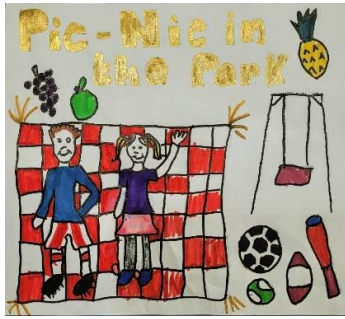

# Alvechurch Picnic in the Park Programme

*Logo designed by local pupil Betsy*

## The Meadows, Alvechurch – 10.30 until 4:30

*(featuring Spot prizes for best dressed in Sports theme throughout the day)*

10:30 Fun Dog Show

12:00 Official Opening

12:10 Alvechurch Community Choir

12:30 Endeavour Dance Academy

1:00 The Midland Sinfonia

1:11 Official Fly Past by Hurricane and Spitfire\*

1:30 Amy Greaves School of Dance

2:00 Bromsgrove Ukulele Club

2:30 Cantare Choir

3:00 Fireworks Cheerleading & Tumbling

3:30 Raffle Draw

4:30 Close and move to Cricket Club

*Timings are approximate. Dogs must be on a lead. Children must be appropriately supervised.*

## Alvechurch Cricket Club – 4:30 til late

Kids Inflatables 4.30 - 8.30

Real Ale bar, cocktail bar and main bar

Live DJ from 4.30

Live covers band "Chapter 99" from 7pm

Food vans from Get Bakd Pizza and Ascotts

*\* subject to conditions on the day*

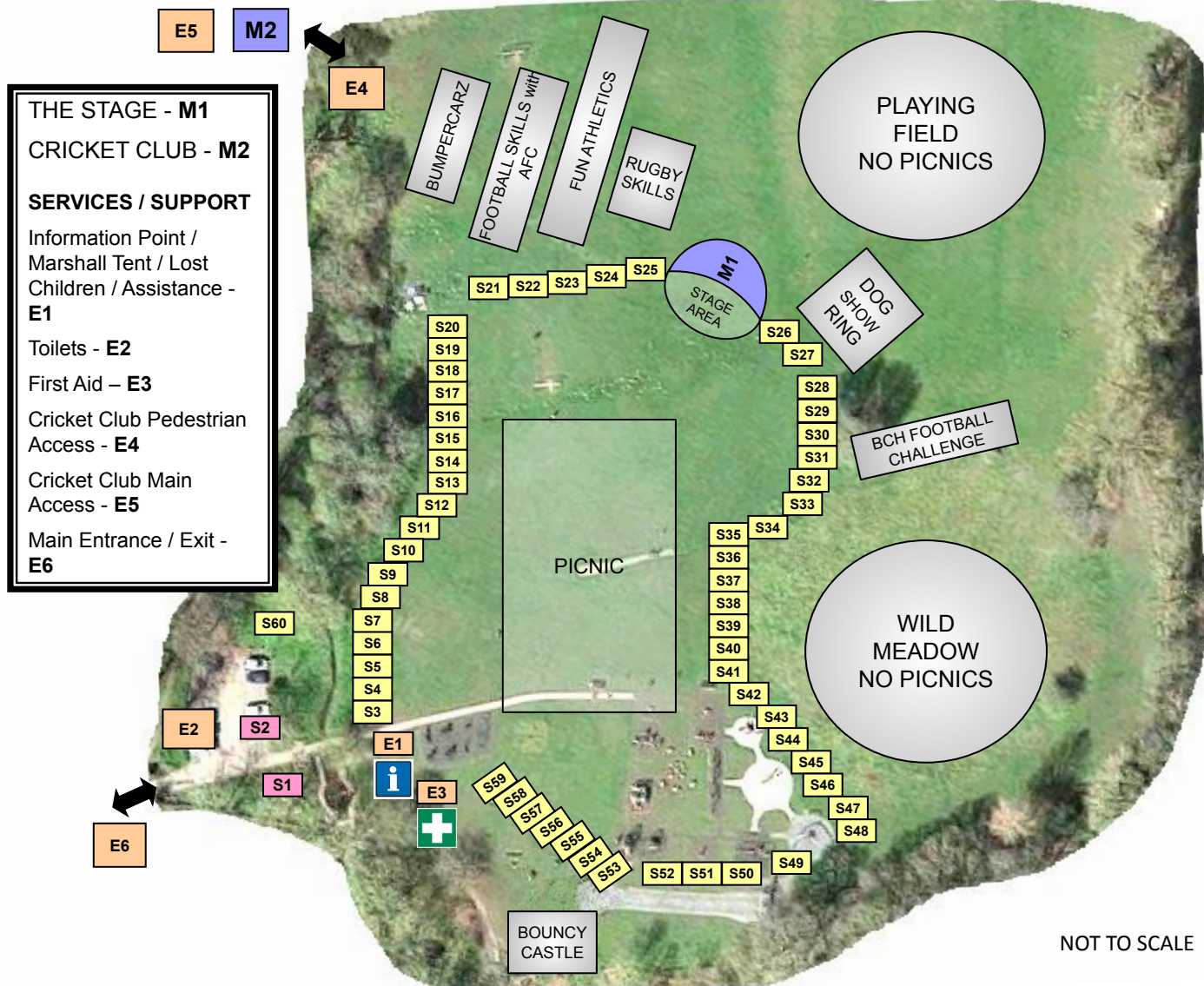

**S1** - Pig Roast & Hot Food  
**S2** - Ice Cream Van  
**S3** - Blooming Crafty  
**S4** - Happy Little Accidents  
**S5** - The Midland Sinfonia  
**S6** - Alvechurch Educational Trust  
**S7** - Alvechurch Community Larder  
**S8(t)** - The Lounge—Tea, Coffee, Cakes  
**S9(d)** - Alvechurch Village Society  
**S10** - Alvechurch Dental  
**S11** - Withybed Poets  
**S12** - GlastonBeoley Music Festival  
**S13** - Alvechurch Crafty Collective  
**S14** - The Local Canals Society  
**S15** - Men in Sheds  
**S16** - All Things Yarn  
**S17** - CB Sea Treasures  
**S18** - Hopwood WI  
**S19** - The Bay Tree  
**S20** - Police

**S21** - Bumpercarz  
**S22** - Alvechurch FC  
**S23(t+)** - Mini Athletics Company  
**S24** - Kings Norton Rhinos Rugby  
**S25** - Entertainment Meet Point / Tech Support  
**S26(d)** - BRMG Radio  
**S27** - Cramar Cat Rescue  
**S28** - Dapper Pet Attire  
**S29** - Kura Ilera  
**S30** - Perfect Inspirations  
**S31** - Woodies  
**S32(d)** - Birmingham Children's Hospital  
**S33** - Amy Greaves School of Dance  
**S34(t)** - Vintage Cars  
**S35(d)** - At Home with Lou / Tropic by Lou  
**S36** - Sue Sews  
**S37** - BluWave Community Transport  
**S38** - Taartie Sourdough  
**S39** - Fireworks Cheerleading & Tumbling  
**S40** - Churches Together Prayer Tree

**S41** - Silver Wishes  
**S42** - Fine Painting  
**S43** - Sugar Sweet  
**S44** - Little Rascals Sensory Shop  
**S45** - Furnessities  
**S46** - All The Kids  
**S47** - Hellie Bellie Boutique  
**S48** - SPARE  
**S49** - Kelly Turner Children's Books  
**S50(t)** - The Traditional Sweet Stall  
**S51** - SPARE  
**S52** - BA Entertainments  
**S53** - Gifts by Rubi-Asi  
**S54** - Conexus Tuition  
**S55** - Toys For All & More  
**S56** - Music Academy Midlands  
**S57** - Poppy's Handmade  
**S58(t+)** - Finlay's Journey  
**S59** - Medic Malawi  
**S60** - Purple Spider, The Learning Bus

(d) – double stall (t) – triple stall

# Alvechurch Picnic in the Park – Stall List & Details

Stall Title	Stall Activity
All The Kids	Selling kids toys, games, craft & gifts
All Things Yarn	Crochet & knitted items
Alvechurch Community Larder	Promoting the community larder, reducing food waste, 'Fareshare' & our partners, plus collecting items
Alvechurch Crafty Collective	Handmade items, wooden & knitted, embroidery cards, gift tags, brooches, textile art work & Bowel Cancer UK fundraising
Alvechurch Dental	Promoting the practice, giving oral health information and demos for kids
Alvechurch Educational Trust	Promoting the Trust and it's work
Alvechurch FC	Football activities
Alvechurch Village Society	Promoting AVS, its footpath group, walks and events. Also some games for children
Amy Greaves School of Dance	Promoting the dance school. Offering a free trial to everyone
At Home with Lou	Amazing facials and pampering items
BA Entertainments	Face paint and festival glitter to anyone who would like to join in the festivities
Birmingham Children's Hospital	Games and fun activities, higher lower, lucky washing, football challenge course
Blooming Crafty	Crafts & artificial flowers arrangements made of upcycled goods.
BluWave Community Transport	Promoting our service and recruiting local drivers to support Alvechurch residents accessing services / social events.
BRMG Radio	Broadcasting across the airwaves
Bumpercarz	Childrens Bumpercarz
CB Sea Treasures	Stunning sea glass jewellery using upcycled sea glass and sterling silver
Churches Together Prayer Tree	Providing a 'Prayer Tree' for people to share a situation or someone they wish to pray for
Conexus Tuition	Promotion of classes, Rock Painting, Art activities
Cramar Cat Rescue	Lucky Dip Bags and promotional materials
Dapper Pet Attire	Selling dog/cat accessories (bow ties, bandanas etc) and some accessories for children
Fine Painting	Face painting
Finlays Journey	Tombola and games all in aid of raising funds for Brain Tumor Research
Fireworks Cheerleading & Tumbling	Tombola and crafts, also training wear promoting organisation
Furnessities	Crafts: Earrings, necklaces, bracelets, keyrings, bookmarks, hair clips, glasses, bath bombs, trinket dishes
Gifts by Rubi-Asi	We will be selling handwoven baskets and home accessories such as table cloths
Glastonbeoley Community Festival	Promoting our Festival, selling tickets and t-shirts
Happy Little Accidents	Funky vibrant gifts, decoupaged, fluid art, tactile wreaths, well-being & upcycled household items
Hellie Bellie Boutique	Selling crafts/childrens accessories/hair slides/hair bows/ Alice bands/ childrens jewelry
Hopwood WI	Selling cakes, biscuits, tray bakes and promoting our WI having our programme to view.
Kelly Turner - Author and Illustrator	Signed copies of Timmy & Matilda children's picture books, plus reading from my books and hedgehog drawing
Kings Norton Rhinos RFC	Rugby come and try it
Kura Ilera	Artisan Botanical Soaps
Little Rascals Sensory Shop	Sensory and Educational toys, accessories and equipment suitable for children and adults plus all the current toys and trends.
Medic Malawi	Cross stitch items, jams and marmalade
Men in Sheds	Men's health & community spaces for men to connect, converse & create (wooden items for sale), reducing loneliness & isolation
Mini Athletics Company	Promoting local athletics classes for children up to the age of 7 years. Join in sessions for children & a fun obstacle course
Music Academy Midlands	Promoting Music Lessons / band-time for Children & Older
Perfect Inspirations	Home decor, jewellery boxes, vases, wax burners, wooden children learning resources, mugs, glasses. Personalised dog bowls, water bottles.
Poppy's Handmade	Decoupage Jars and coasters, gift frames and cushions, bunting, tote bags, mugs and T-shirts, key rings light up gift jars
Purple Spider, The Learning Bus	Painting, decorating, dream catchers, sharks, unicorns, rockets and wizards ! Reading & dressing up fun ! We give back to community by encouraging creativity, learning, communication with children and wellness for everyone
Silver Wishes	Sterling Silver Jewellery - Necklaces, Bracelets, Earrings, Rings
Sue Sews	Hand and machine sewn items, hand bags, purses, hats, toiletry pouches, bunting & cushions.
Sugar Sweet	Selling pick and mix and sweets
Taartie	Sourdough doughnuts, sourdough pasties and sourdough brownies
The Bay Tree	Selling hand poured soy wax candles, wax melts, diffusers and wreaths.
The Lounge	Hot and cold beverages, baked goods. Savories
The Midland Sinfonia	Promoting our (classical) concerts & our Outreach Music Workshops for schools, care homes & dementia groups
The Traditional Sweet Stall	Selling old fashioned confectionery - Fudge bars - Nougat bars -Giant cables
The Worcester-Birmingham & Droitwich Canals Society	Engage the public to both join and or volunteer for the society
Toy's For All & More	Selling children's toys
Withybed Poets	Writing poetry on request
Woodies	Cakes, bakes , cupcakes, loaf slices , cookie pies , brownies and blondies , savouries